



THE CHOICE IS
YOURS

Think all toothbrushes and toothpastes are the same?
Think again! The right combination can be a one-two punch of preventive care that keeps you smiling.

TIPS FOR CHOOSING A TOOTHBRUSH

FUN FACT: The most popular toothbrush color is blue.

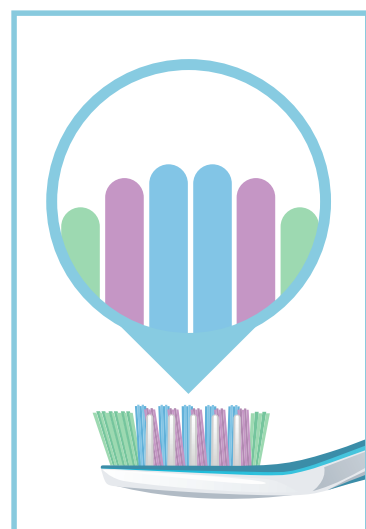

BRISTLE SHAPE:
Rounded ends reduce the risk of damaging your gums.



HEAD:
All shapes and sizes are equally effective; choose what's comfortable.

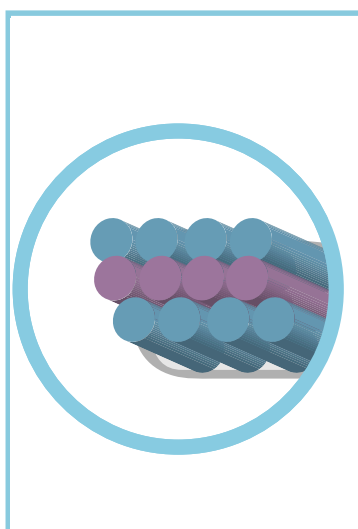

BRISTLE SURFACE:
Flat and multilevel brushing surfaces are best.



FIRMNESS:
We recommend soft, but ask your dentist what is right for you.



HANDLE:
Choose whichever shape is easiest for you to grip comfortably.

KNOW YOUR TOOTHPASTE OPTIONS

TIP: The most important toothpaste feature is an ADA seal of approval on the box.

ANTI-CAVITY
Strengthens teeth with fluoride

DESENSITIZING
Stops sensitivity at the source

WHITENING
Keeps your smile bright

ANTI-GINGIVITIS
Promotes healthy gums

TARTAR-CONTROL
Blocks hard plaque build-up



For more brushing tips and tricks, visit our oral health and wellness site (mysmileway.com)

Our Delta Dental enterprise includes these companies in these states: Delta Dental of California — CA, Delta Dental of Pennsylvania — PA & MD, Delta Dental of West Virginia, Inc. — WV, Delta Dental of Delaware, Inc. — DE, Delta Dental of New York, Inc. — NY, Delta Dental Insurance Company — AL, FL, GA, LA, MS, MT, NV, TX and UT. Delta Dental of California, Delta Dental of New York, Delta Dental of Pennsylvania, Delta Dental Insurance Company and our affiliated companies form one of the nation's largest dental benefits delivery systems, covering 27 million enrollees. All of our companies are members, or affiliates of members, of the Delta Dental Plans Association, a network of 39 Delta Dental companies that together provide dental coverage to almost 63 million people in the U.S.



deltadentalins.com/enrollees



WE KEEP YOU SMILING®

